

NHPRC Webinar Series



#4 - Ownership & Sale Records of Land & Buildings

NHPRC Webinar Series

- The National Historical Publications and Records Commission (NHPRC), a statutory body affiliated with the National Archives and Records Administration (NARA), supports a wide range of activities to preserve, publish, and encourage the use of documentary sources, created in every medium ranging from quill pen to computer, relating to the history of the US.
- As part of this grant, AHC will host and record five webinars over 2024-2025 about how to use a variety of resources relevant to researching historic properties,
 - Basics of Historic Property Research (March 2024)
 - Finding Photos of Historic Neighborhoods & Properties (June 2024)
 - Documenting Changes to Buildings Over Time (Sept 2024)
 - Tracking Ownership & Sale of Property (March 2025)
 - Roadblocks of Property & Neighborhood Research (TBD)



Speaker Introduction



Dr. Marni Davis
Associate Professor of History
Georgia State University



Erica Hague
Collections Manager
Atlanta History Center

New Resources via NHPRC Grant

- Through this grant AHC will process the following collections
 - Atlanta Real Estate Board appraisals
 - Atlanta Urban Design Commission records
 - Atlanta Urban Design Commission visual arts materials
 - Atlanta Department of City Planning records
- AHC started processing these collections in January 2024 and aims to finish by December 2025. As we complete them, the finding aids will be listed on our [search portal](#) and [NHPRC landing page](#).

**Fulton County's property deeds archives
are held at the *Fulton County Courthouse***

**Fulton
County
Property
Records**

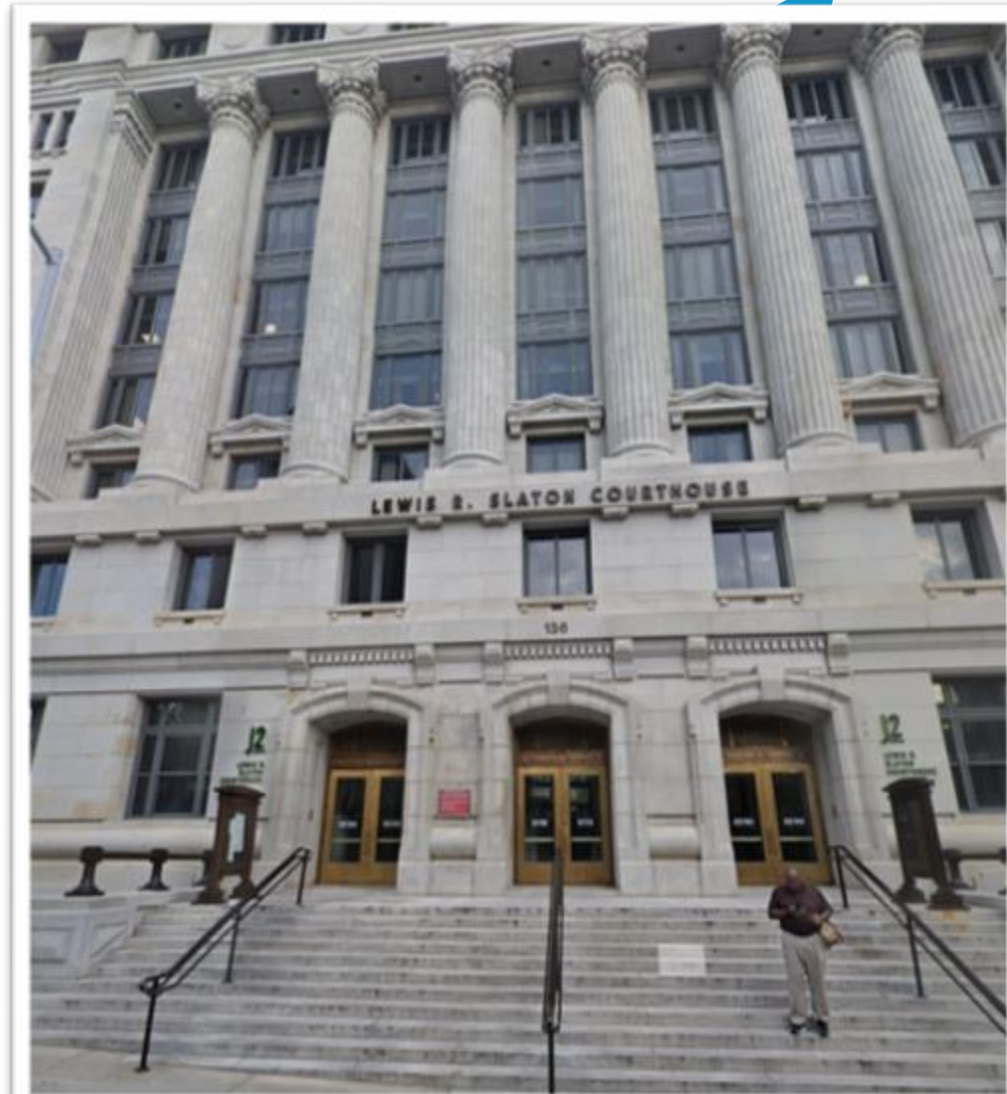

136 Pryor Street SW – Floor "G"

Fulton County's property deeds archives are held at the *Fulton County Courthouse*

Fulton County Property Records

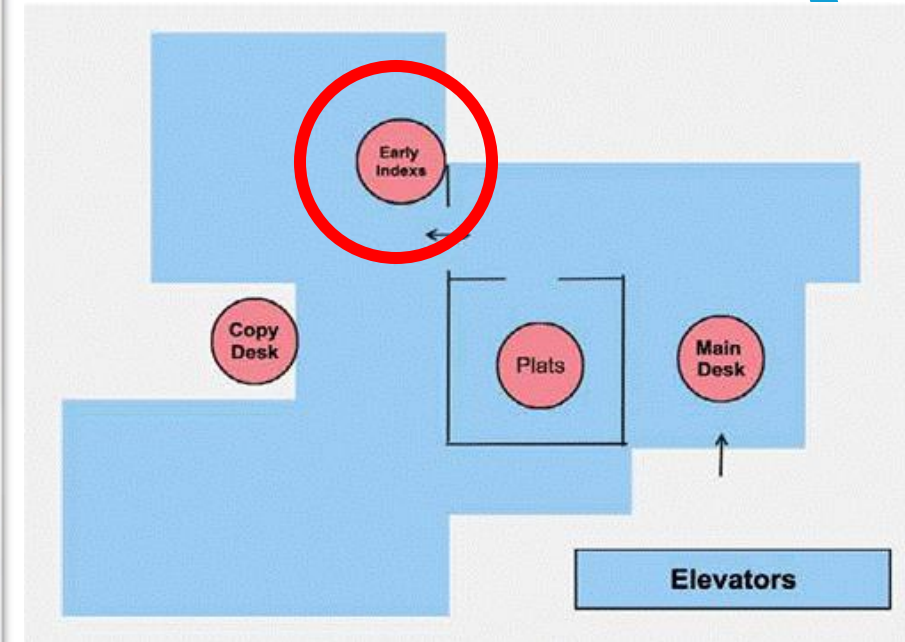

136 Pryor Street SW – Floor "G"

The logo for Fulton County Property Records features a large orange circle on the left side of the slide. Inside this circle, the words "Fulton County Property Records" are written in white, bold, sans-serif font, stacked vertically. A small purple circle is positioned at the bottom-left edge of the orange circle.

Fulton County Property Records

Productive research at this archive requires:

- **The name of a property's seller (GRANTOR) or a property's buyer (GRANTEE)**
- **The DISTRICT and LAND LOT where the property is located** (<https://gis.atlantaga.gov/lotboundary/>)
- **The STREET NAME of the property**
- **A possible YEAR of sale**



<https://gis.atlantaga.gov/lotboundary/>

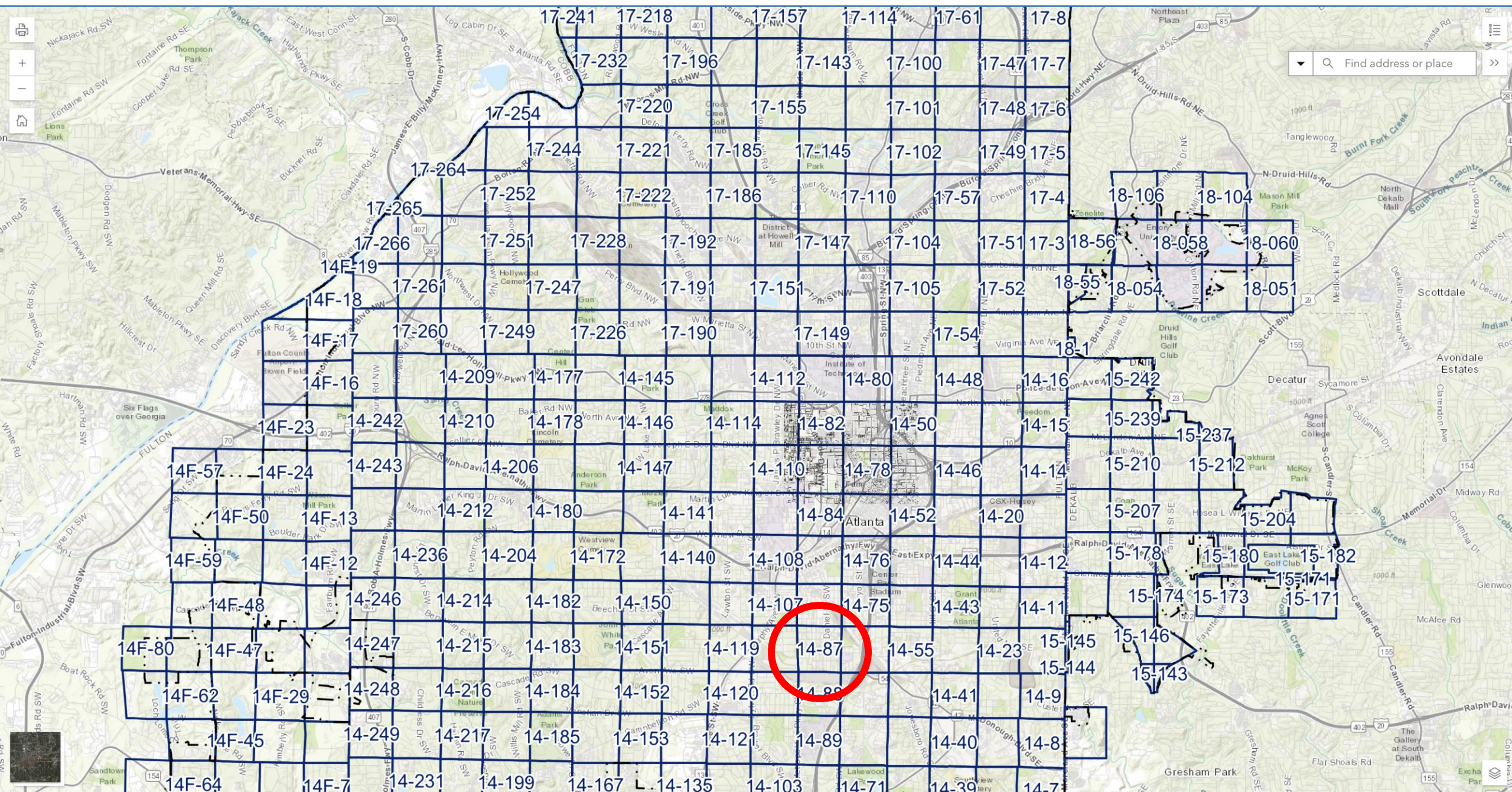

Fulton County Property Records

Productive research at this archive requires:

- The name of a property's seller (GRANTOR) or a property's buyer (GRANTEE)
- The DISTRICT and LAND LOT where the property is located (<https://gis.atlantaga.gov/lotboundary/>)
- The STREET NAME of the property
- A possible YEAR of sale

SELLER	BUYER	DISTRICT/LAND LOT	STREET NAME	VOLUME and PAGE #
GRANTOR	GRANTEE	DIST. LAND LOT CITY B.L.	LOT DESCRIPTION STREET	PAGE
Woolley, Basil M.	Genesis Baptist Church	14 87	71 M ^{rs} Daniel	C ³ 36
"	Lloyd Beck	14 87	73 "	E ³ 155
"	John A. Williams	14 87	74 " Fletcher	B ³ 95
"	L. B. Vassar Woolley	< Power of Atty >	15 Pryor, Emma, Estelle Ave	272 623
"	by Sheriff Jacob Haas	14 74	Harriet Ave.	119 689
"	At al	14 50	95-96 M ^{rs} Donough	113 91
"	"	74	16-15-21 Pryor, Fortness	
"	"	14 50	22-23-24 Pryor, Fortness	78
"	"	74	93-94-95 M ^{rs} Donough	87
"	"	74	16-15-21 Pryor, Fortness	
"	"	14 50	22-23-24 Pryor, Fortness	C ³ 591
B. M.	Madison Haralson	14 50	Harriet Ave.	A ³ 398
"	L. M. Suster	14 53	21 Pryor, Rud. Connally	C ³ 142
"	George H. Eddleman	14 74	1 Pryor	92
"	Bank of State of Georgia	14 74	1-2 "	742
"	Gene Butler < Bond >	14 74	2 "	I ³ 323
"	W. B. Newman	14 74	2 "	27 526

Fragment of page from GRANTOR Index, 1879-1900

Fulton County Property Records

Sale of property by
Basil M. Woolley to
Floyd Beck,
November 19, 1886
vol.F3, p.155

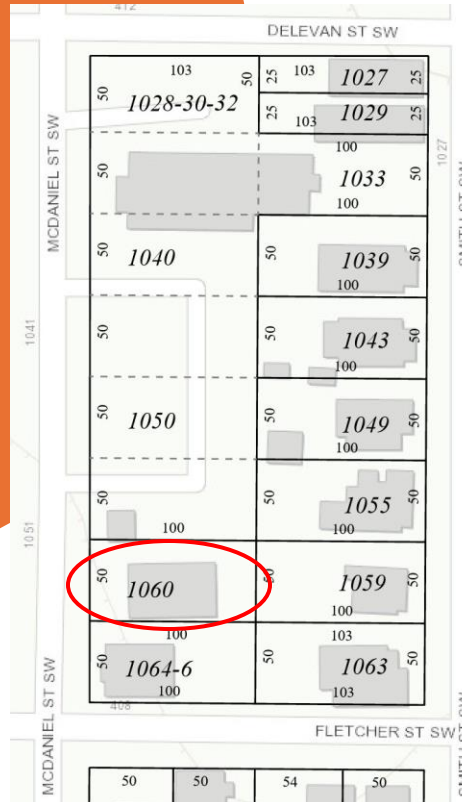

STATE OF GEORGIA, Fulton County. 155

This Indenture, made this Nineteenth day of November 1886, between Basil M. Woolley of the County of Fulton and State of Georgia, of the first part and Floyd Beck of the County of Fulton and State of Georgia, of the second part: Witnesseth, That the said party of the first part, of the second part:

Two hundred & thirty one and 46/100 Dollars, in and in consideration of the sum of Dollars, in hand paid, at and before the sealing and delivery of these presents, the receipt whereof is hereby acknowledged, the said party of second part, his heirs and assigns, all that tract or parcel of land situated, lying and being in near the City of Atlanta Commencing at a point fifty (50) feet from the North East corner of Fletcher and McDaniel Streets, and running thence in an easterly direction 103 feet, thence in a northerly direction 50 feet, thence in a westerly direction 103 feet, thence in a southerly direction along the east side of McDaniel Street 50 feet to the beginning point, said lot known as lot number 73 of the map used by R.H. Knapp, in the sale of the Haas & Colvin property on May 17, 1883, the same being a part of Land Lot number 87 in the 14th district of originally Henry now Fulton County, Georgia.

... near the City of Atlanta commencing at a point 50 feet from the North East corner of Fletcher and McDaniel Streets, and running thence in an easterly direction 103 feet, thence in a northerly direction 50 feet, thence in a westerly direction 103 feet, thence in a southerly direction along the east side of McDaniel Street 50 feet to the beginning point, said lot known as lot number 73 of the map used by R.H. Knapp, in the sale of the Haas & Colvin property on May 17, 1883, the same being a part of Land Lot number 87 in the 14th district of originally Henry now Fulton County, Georgia.

heirs, executors, administrators and assigns, in and in consideration of the sum of Dollars, in hand paid, at and before the sealing and delivery of these presents, the receipt whereof is hereby acknowledged, the said party of second part, his heirs, executors and administrators, the said party of the first part, his heirs, executors and administrators, against the said party of the first part, his heirs, executors, administrators and assigns, and all and every other person or persons whatever, shall and will warrant and forever defend, by virtue of these presents.

In Witness Whereof, The said party of the first part, hath hereunto set his hand and affixed his seal the day and year first above written.

Signed, sealed and delivered in presence of
Fulton County, Georgia
Recorded Aug. 30th 1887

Deed Records at AHC

- [Mitchell and Mitchell real estate records](#)
 - MSS 448
 - 1849-1958
 - Documents records used by the Mitchell & Mitchell Law Firm, mostly abstracts of title that track a properties sale over time.
 - Mostly Fulton, but Cobb, DeKalb, Gwinnett, and further afield are also covered.
- There are also deeds scattered in other collections!
 - [Search our collections](#) for your District and Land Lot to see what we might have

Mitchell & Mitchell Sample

State of Georgia
to
John Westmoreland

Grant - Dated September 26, 1825.
Registered same date in book "Henry 14" in office
of Secretary of State at State Capitol.
Grants Land Lot 108 of the 14th District of Henry
County, containing 202 1/2 acres.

Henry County was created by Act of the Legislature of May 15, 1821.
The 14th District of Henry County was assigned to Fayette County Dec. 24,
1821. On December 22, 1822, said District was assigned to DeKalb County.
On December 20th, 1823, said District was assigned to Fulton County.

Until the organization of Fulton County the records of property now
contained in Fulton County were kept at Decatur, the County seat of De-
Kalb County. In 1842 the Court House at Decatur was destroyed by fire and
nearly all of the records were burned. This probably accounts for the
break in the chain of this title, there being no deed of record from
little to any one and no deed from any one to Charner Humphries, who ap-
pears later to have owned this land lot.

Nevertheless, it is a matter of general knowledge that Charner Hum-
phries was in possession of a large body of land in land lots 107, 108
and 85, prior to the settlement of Atlanta. It is said that one Childress
owned this land lot and that it was sold by the Sheriff and Humphries
bought it at the sale. Lapse of time and adverse possession render this
break in the chain of title immaterial at this date. It is said that said
Sheriff's deed was dated March 3, 1835, and recorded June 21, 1862, in
book F, page 321; consideration \$732 and deed regularly executed. The
record book was stolen about 1881.

Charner Humphries died in 1855 and William Gilbert was appointed
administrator by Fulton Court of Ordinary at May Term, 1855. See Minutes
A, page 23. At August Term, 1855, of said Court an order was passed
granting leave to the administrator "to sell the lands and negroes of the
estate of the deceased"; (the purpose of the sale not being stated).

No oath or letters of administration recorded. The administrator
acted and made returns for many years. Bond of administrator recorded in
book of bonds, page 32.

William Gilbert as administrator of Charner Humphries laid off the
lands of the Estate in Land Lots 85 and 108 into three subdivisions to-
wit:

- (1) Bartlett's survey of Land Lot 85 and Southeast part of Land Lot
108.
- (2) Whitehall survey of lands South of the old race track (See
Coopers Map of Atlanta, 1868), made by the County Surveyor.
- (3) Subdivision of lands North of what is now Norcross Street and
West of Lee Street. Subdivided into six lots.

The administrator of Charner Humphries filed a sale bill recorded
on Sales A, page 186, showing sale of lot 2 of Land Lot 108 to B. N.
Williford for \$320. There is no deed of record, however, from the
administrator to said Williford or to any other person covering lot No.
2 of this subdivision. Nevertheless, it is a reasonable inference to be
drawn from the sale bill and from the fact that the administrator had
this land levied on and sold as the property of B. N. Williford and
Eli T. Hunnicutt, that the administrator sold lot No. 2 to said Williford
and Hunnicutt.

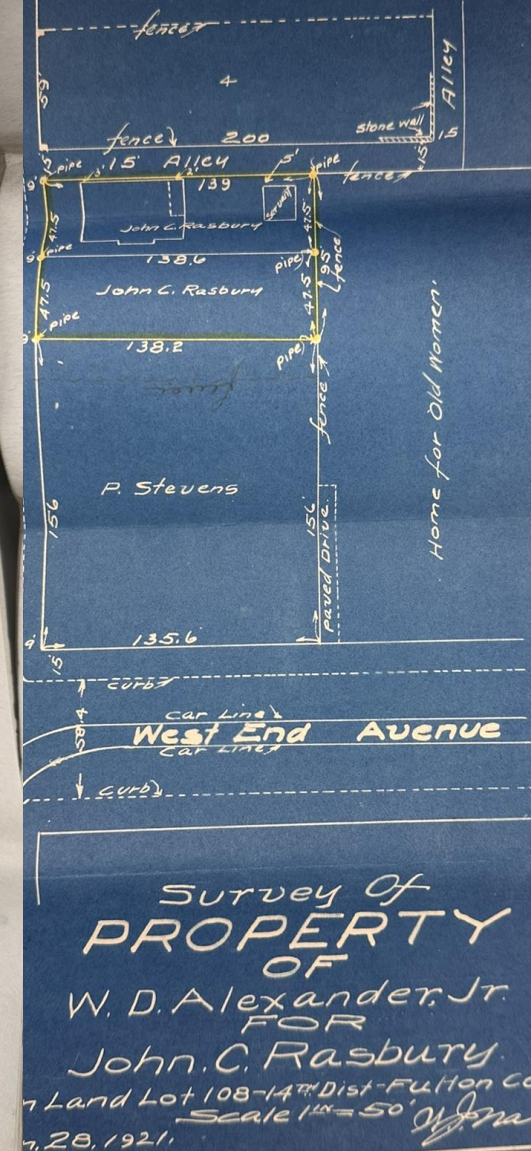

Mitchell & Mitchell Sample

State of Georgia
to
John Westmoreland

Grant - Dated September 26, 1825.
Registered same date in book "Henry 14" in office of
Secretary of State at State Capitol.
Grants Land Lot 108 of the 14th District of Henry
County, containing 202 1/2 acres.

Henry County was created by Act of the Legislature of May 15, 1821.
The 14th District of Henry County was assigned to Fayette County, Dec. 24,
1821. On December 22, 1822, said District was assigned to DeKalb County.
On December 20th, 1853, said District was assigned to Fulton County.

Until the organization of Fulton County the records of property now
contained in Fulton County were kept at Decatur, the County seat of DeKalb
County. In 1842 the Court House at Decatur was destroyed by fire and nearly
all of the records were burned. This probably accounts for the break in the
chain of this title, there being no deed of record from Little to any one
and no deed from any one to Charner Humphries, who appears later to have
owned this land lot.

Nevertheless, it is a matter of general knowledge that Charner Humphries
was in possession of a large body of land in land lots 107, 108 and 85,
prior to the settlement of Atlanta. It is said that one Childress owned
this land lot and that it was sold by the sheriff and Humphries bought it
at the sale. Lapse of time and adverse possession render this break in the
chain of title immaterial at this date. It is said that said Sheriff's
deed was dated March 3, 1835 and recorded June 21, 1862 in book W, page 321;
consideration \$732 and deed regularly executed. The record book was stolen
about 1881.

Charner Humphries died in 1855 and William Gilbert was appointed admin-
istrator by Fulton Court of Ordinary at May Term, 1855. See Minutes A, page
23. At August Term, 1855, of said Court an order was passed granting leave
to the administrator "to sell the lands and negroes of the estate of the
deceased"; (the purpose of the sale not being stated).

No oath or letters of administration recorded. The administrator acted
and made returns for many years. Bond of administrator recorded in book of
bonds, page 32.

William Gilbert as administrator of Charner Humphries laid off the
lands of the Estate in Land Lots 85 and 108 into three subdivisions to-wit:

- (1) Barletts survey of Land Lot 85 and Southeast part of Land Lot 108.
- (2) Whitehall survey of lands South of the old race track (See Coopers
Map of Atlanta, 1868), made by the County Surveyor.
- (3) Subdivision of lands North of what is now Norcross Street and West
of Lee Street. Subdivided into six lots.

The lots are numbered from #1 upwards in all three subdivisions, thus
making it difficult to distinguish between them. Thus lot No. 3 containing
3.7 acres in the second or Whitehall survey was sold to Peter Huger (C.260).
But lot No. 3 in the third survey containing 10 acres, more or less (and
bounded South by ~~Norcross~~ Street, West by Ashby Street and North by West

ABSTRACT OF TITLE. TO PROPERTY OF W. L. TUNLIN AND J. W. TUNLIN DESCRIPTION

That tract or parcel of land situated, lying and being in the City
and in Land Lot Number 108 of the 14th District of Fulton County,
and more particularly described as follows, to-wit: Commencing
at side of Ashby Street two hundred and fifty (250) feet South
East corner of Ashby Street and West 2nd Avenue, and extending
East side of Ashby Street fifty (50) feet; thence turning East-
ward and seventy (70) feet to a ten (10) foot alley; thence
along said alley fifty (50) feet; thence West one hundred and
50 feet to the point of beginning; being known in the present
of the Streets of Atlanta as No. 84 Ashby Street.

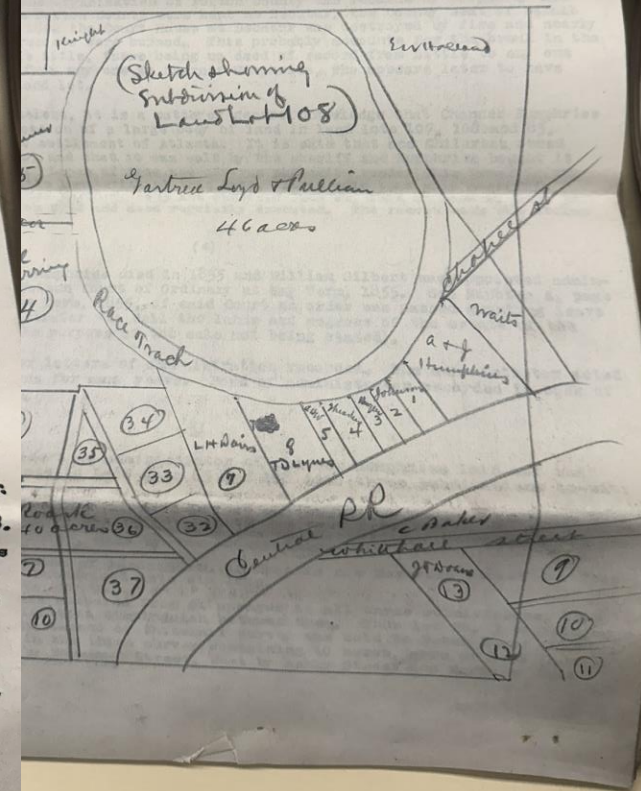



Additional Records of Land Ownership at AHC

- Fulton County Tax Plat Books
 - 1940-1980s
 - Show owner, date of sale
 - Arranged by District and Land Lot, by date
- Fulton County Tax Plat Cards
 - 1950s and 1970s
 - Show sketch of structure, list building materials and value, and owner name
 - Arranged by District and Land Lot, by date

Fulton County Tax Plat Books

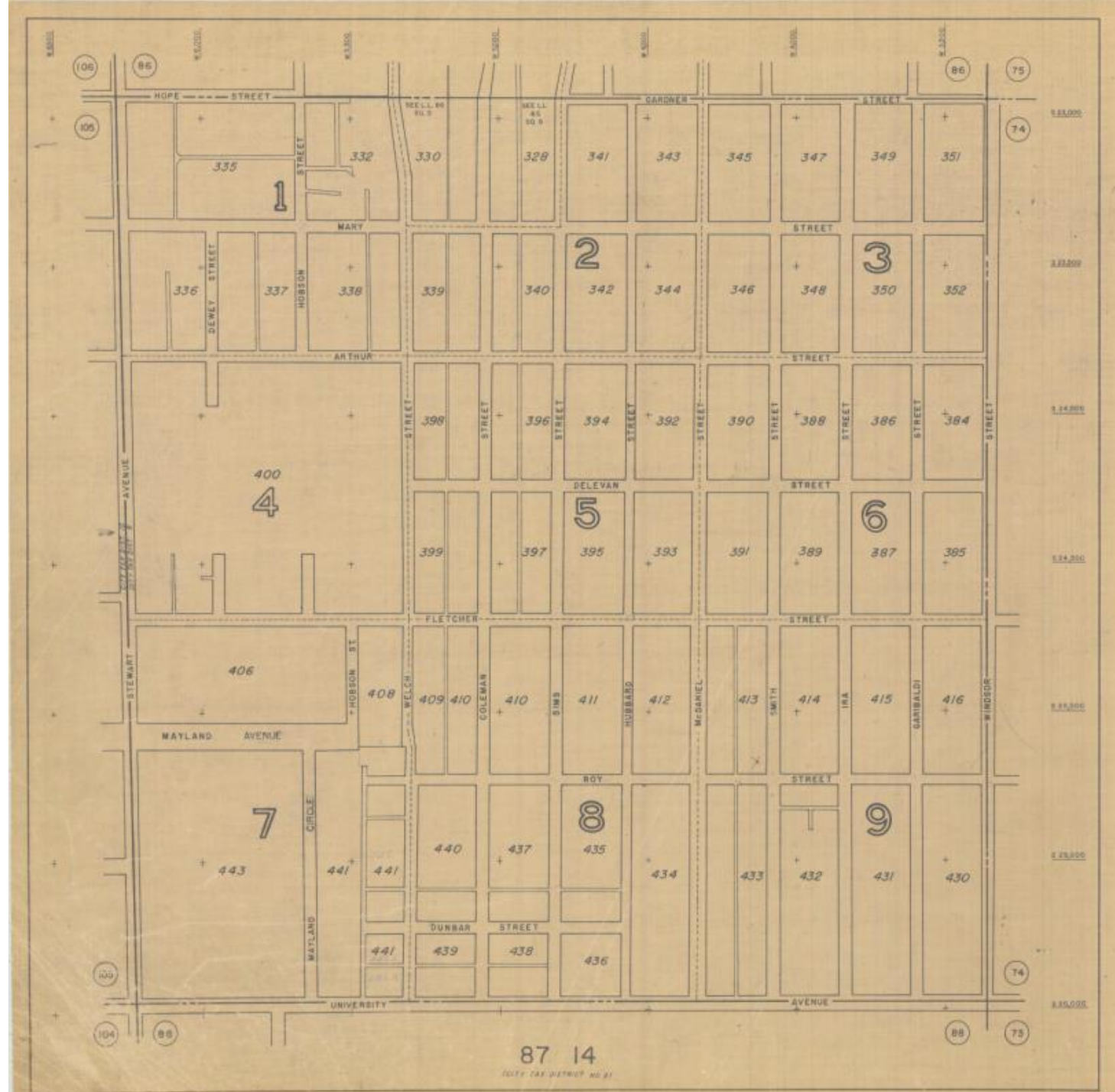

McDANIEL

76	103	76	26	103	77
50	10	50	27	11	77
26	103	26	28	12	78
93	100	93	29	103	79
	9			13	80
93		93	30		81
92	8	92	31	14	82
92		92	32		83
91	7	91	33	15	84
90		90	34		85
90	6	90	35	16	86
89		89	36		87
89	5	89	37	17	88
88		88	38		89
88	4	88	39	18	90
88		88	40		91
86	3	86	41	103	92
86	2	86	42	1	93
86	100	86	43	103	94

SMITH

400

34

DIST. 14

LL 87

sq. 6

ORIGIN	UNIT NO.	OWNER	YEARS RETURNED	SAN. TAX	ASSESSMENT			ORIGIN	UNIT NO.	OWNER	YEARS RETURNED	SAN. TAX	ASSESSMENT		
					LAND	IMPROVEMENTS	TOTAL						LAND	IMPROVEMENTS	TOTAL
	69	ANDREW & ZEIMER SCOTT	555 578	14			1200.56		86	TIMOTHY GILHAM TIMOTHY & ELISE GILHAM	555 578	20			3000.56 3810.56
	70	JULIA C. HOWARD	555 578	14			400.56		87	TIMOTHY GILHAM			NOT USED		
	71	WILLIE & INEZ FANNIN JIM & ROSIE CARREKER	555 578	14			1600.56		88	CHARLES BECK Georgia Beck Beatty et al Chayton O. Bucks (Adm.)	555 578	14			1570.56
	72	MILTON DAVIS	555 578	14			1220.56		89	ROCILIOUS SHACKLEFORD	555 578	14			1720.56
	73	LELIA TILLEY	555 578	14			1240.56		90	ICONIUM BAPTIST CHURCH			61		EX.56
	74	MABEL HAYES	555 578	14			1210.56		91	ALMA LINDELL ROGERS C. CAIN Agt.	555 578	14			2,250.56
	75	ANNIE OPHELIA WOODWARD C. J. CAMP	555 578	14			1770.56		92	ROGERS GAWEN CAIN	555 578	20			2670.56
	76	C. B. RUSSELL	555 578	10			3240.56		93	FRANK P. GARCIA	555 578	14			500.56
	77	MARY KATE MORRISON	555 578	10			1360.56		94	GEORGE C. GARDNER	555 578	260			35880.56
	78	LIES K. E. GAMBLE	555 578	10			1310.56		95	BUD HILL	555 578	14			1300.56

88

CHARLES BECK

GEORGIA BECK BEATTY ETAL

CHAYTON O. BUCKS (Adm.)

2971-368
1-24-55555
578

555

14

1570.56

Fulton County Tax Plat Cards

YR 66 CITY 1200 CO. 860

PROPERTY ADDRESS
1060 MCDANIEL ST. SW.

RESIDENTIAL
PROPERTY RECORD CARD
BOARD OF TAX ASSESSORS
ATLANTA, FULTON COUNTY, GEORGIA

CARD 1/1 LL. 87 DIST. 14 SQUARE 6 UNIT 88

BUILDING # 1 2 3 4 5 6 BUILDING # 1 2 3 4 5 6 BUILDING # 1 2 3 4 5 6

1 RES ROOF

2 Flat

3 Shed

4 Gable

5 Hip

6 Gambrel

7 Roll

8 Sheet

9 Shingles

10 Composition

11 Metal

12 Slab

13 Piers

14 Continuous Wall

15 Bsm. Excavation

16 Conc. Bsm. Floor

17 Semifinished Bsm.

18 Bsm. Living Qtrs.

19 EXTERIOR WALLS

20 Wood Frame

21 C.B. Frame

22 Tile Frame

23 Brick Frame

24 Stone Frame

25 Sheathing

26 Roll

27 Sheet

28 Shingles

29 Composition

30 Metal

31 Wood

32 Asbestos

33 Stucco

34 Common Brick

35 Face Brick

36 Stone

37 Notes

38 Unfinished

39 Wall Board

40 Ceiling

41 Plaster - Pan-Red

42 Plywood - Pine Pan.

43 Hardwood Panel

44 Furred

45 Notes

46 FLOORS

47 Dirt

48 Single

49 Double

50 Pine

51 Hardwood

52 Concrete

53 Tile-Terrazzo

54 Notes

55 INTERIOR WALLS

56 Unfinished

57 Wall Board

58 Ceiling

59 Plaster - Pan-Red

60 Plywood - Pine Pan.

61 Hardwood Panel

62 Furred

63 Notes

64 ROOMS

65 Total Res. Rooms

66 Rental Units

67 Efficiency Apts.

68 Room Apts.

69 Room Apts.

70 Room Apts.

71 Room Apts.

72 Notes

73 PLUMBING

74 None

75 2 Fixture Toilet

76 3 Fixture Bath

77 4 Fixture Bath

78 Tile Floor

79 1/2 Tile Wall

80 Full Tile Wall

81 Notes

82 HEATING

83 None

84 Chimney

85 Fireplace

86 Hot Air

87 Steam

88 Forced Hot Air

89 Hot Water

90 Notes

91 ELECTRICITY

92 Yes

93 None

94 Notes

95 EQUIPMENT

96 Vent Fan

97 Air Conditioning

98 Insulation

99 Notes

100 SANITARY TAX

101 CLASS FRNTG. BLGS.

102 50

103 14.00

104 OCCUPANCY

105 Owner Occupied

106 Rented Furnished

107 Rented Unfurnished

108 Vacant

109 NO. STYS. SH. CLASS ADJ. CLASS AREA RATE FLATS REPL. COST DATE BUILT DEP. DATE COND. VALUE

110 1 1 R R3 1027 268 2802 1920 39 1070

111 2 1 R R3 1061 268 2843 43 1220

112 3

113 4

114 5

115 6

116 ACRES QUANTITY-TYPE DESCRIPTION DIMENSIONS SQUARE FEET UNIT PRICE D.F. C.F. PRICE PER FRONT FOOT VALUE

117 50 X 100 1250 80 10.00 500

118 MCDANIEL ST SW

119 RANDOM SCALE 30 0 DRAWN BY CLASSIFIED BY

120 PLOTTED 0 SCALE 60 FILE 2/10/53 W.R.B.

121 HUNNICUTT AND ASSOCIATES, VALUATION ENGINEERS AND CONSULTANTS

122 TOTALS HOUSEHOLD PER. PROP. SANITARY TAX LAND 500 IMPROVEMENTS 1220 TOTAL 1570

123 1220 1720

124 NOTES

125 GEN. REPAIRS, RE-
WIRED, REDEEDED,
UNDERPINNED. CHANGE
5X12 X 5X12 X 5
OP+1 20% TO 5P+1
40% RAISE COND
FROM 39 TO 43.
8/30/65 DJ

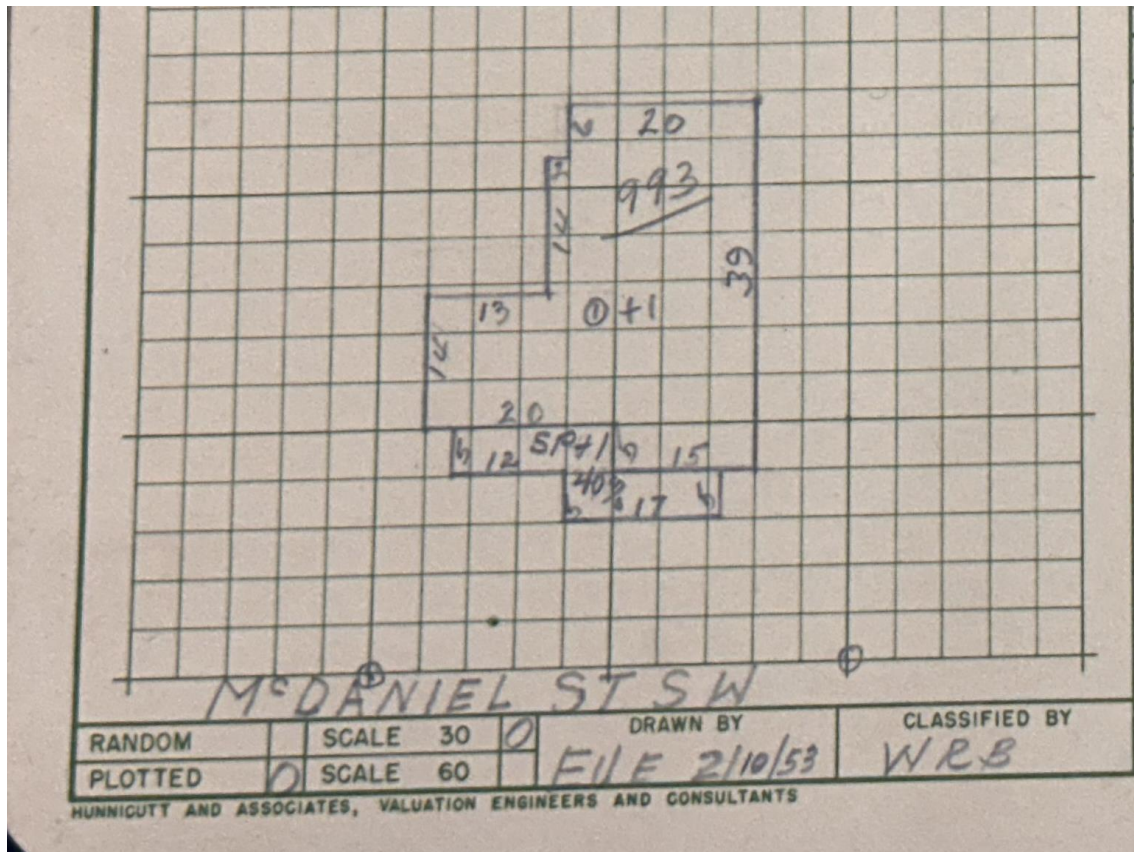

RESIDENTIAL PROPERTY RECORD CARD BOARD OF TAX ASSESSORS ATLANTA, FULTON COUNTY, GEORGIA												CARD	LL	DIST.	SQUARE	UNIT
												1/1	87	14	6	88
												NOTES				
BUILDING # 1 2 3 4 5 6 BUILDING # 1 2 3 4 5 6 BUILDING # 1 2 3 4 5 6 1 RES ROOF ROOMS 2 Flat Total Res. Rooms 4 3 Shed Rental Units 4 Gable 0 Rooms 5 Hip Efficiency Apts. 6 Gambrel Room Apts. Roll Room Apts. Sheet Room Apts. Shingles Room Apts. Composition 0 Notes SUB-STRUCTURE Metal PLUMBING Slab Wood None Piers Asbestos 2 Fixture Toilet Continuous Wall Tile 3 Fixture Bath Bsmt. Excavation Slate 4 Fixture Bath Conc. Bsmt. Floor Notes Tile Floor Semifinished Bsmt. ATTIC 1/2 Tile Wall Bsmt. Living Qtrs. Unfinished 0 Full Tile Wall Finished Notes EXTERIOR WALLS FLOORS HEATING Wood Frame 0 Dirt None C.B. Frame Single 0 Chimney 1 Tile Frame Double 0 Fireplace Brick Frame Pine 0 Hot Air Stone Frame Hardwood Steam Sheathing Concrete Forced Hot Air Roll Tile-Terrazzo Hot Water Sheet Notes Shingles INTERIOR WALLS ELECTRICITY Composition Unfinished Yes 0 Metal Wall Board None Wood Ceiling Notes Asbestos Plaster - Ran. Brd. 0 Stucco Plywood - Pine Pan. Common Brick Hardwood Panel Face Brick Furred Stone Notes Notes EQUIPMENT Vent Fan Air Conditioning Insulation Notes												SANITARY TAX CLASS FRNTG. BLGS. 50 14 00 OCCUPANCY 1 2 3 4 5 6 Owner Occupied 0 Rented Furnished Rented Unfurnished Vacant				
NO.	STYS.	SH.	CLASS	ADJ. CLASS	AREA	RATE	FLATS	REPL. COST	DATE BUILT	DEP. DATE	COND.	VALUE				
1	1	R	R3		1027	268		2852	1920		39	1070				
2	1	R	R3		1061	268		2843			43	1220				
3.																
4.																
5.																
6.																
ACRES	QUANTITY - TYPE DESCRIPTION		DIMENSIONS SQUARE FEET		UNIT PRICE	D.F.	G.F.	PRICE PER FRONT FOOT	VALUE							
			50 X 100		1250	80		1000	500							
TOTALS					HOUSEHOLD PER. PROP.	SANITARY TAX		LAND	IMPROVEMENTS		TOTAL					
								500	4070 1220		1570 1720					

Fulton County Tax Plat Cards

108-14-LL-3

FILE 9-10/10/10

PROPERTY ADDRESS
Leonard Street

COMMERCIAL AND INDUSTRIAL
PROPERTY RECORD CARD
BOARD OF TAX ASSESSORS
ATLANTA, FULTON COUNTY, GEORGIA

CARD 1/7 LL DIST. SQUARE UNIT
108 14 200 SCALE 2

1 APT. 2 LIKE UNITS
2 APT. 3 LIKE UNITS
3 APT. 1 LIKE UNIT
4 APT. 10 LIKE UNITS
5 APT. 3 LIKE UNITS
6 APT. 1 LIKE UNIT

ROOF
Flat
Shed
Gable - Hip
Monitor
Sawtooth
Roll
Sheet
Shingles
Composition
Metal

SUB-STRUCTURE
Wood
Asbestos, SLATE
Tile
Built-up
Notes

EXTERIOR WALLS
Unfinished
Finished

WOOD FRAME-HVY
Conc Block
Notes

FLOORS
Dir
Single
Double
Pine
Hardwood
Concrete - RC &
Tile-Terrazzo
Notes

INTERIOR WALLS
Unfinished
Wall Board
Notes

CEILING
Plaster - Ran-End
Plywood-Pine Pan
Hardwood Panel
Furred
Notes

ROOF
None
2 Fixture Toilet
3 Fixtures
Notes

PLUMBING
None
2 Fixture Toilet
3 Fixtures
Notes

HEATING
None
Chimney
Fireplace
Steam - Hot Air
Hot Water
Notes

ELECTRICITY
None
Yes
Notes

EQUIPMENT
Vent Fan
Air Conditioning
Elevators
Sprinklers
Notes

NOTES
NOTE-ALL GABLE ROOFS ARE W/VE BUILT OVER. REGULAR-TYPE CONC. SLAB CONSTRUCTION. NOTE-ALL BLDGS. HAVE PORTABLE-TYPE HEAT. NOTE-STOVES + REFRIG-ERATORS ARE FURNISHED IN ALL RENTAL UNITS. TOTAL-2 BLDG. APTS. 50. " 3 1/2 " " 280. " 1 1/2 " " 277. NOTE-TOTAL 606 RENTAL APTS. TOTAL-2481 ROOMS. TOTAL-88 APT BLDGS. SANITARY TAX CLASS FRNTS BLDGS. (31) 4940.00

NO. STYS SH CLASS ADJ. CLASS AREA - VOLUME SO. CU. RATE FLATS REPL. COST DATE BUILT DATE COND. VALUE

1 2 R 49,578 x 2 99 156 C .24 23 777 1940 90 21 420

2 2 R 59,186 x 3 177 558 C .25 42 397 1940 90 39 960

3 2 R 86,566 x 1 88 306 C .23 20 310 1940 90 18 280

4 2 C 66,270 x 10 265 700 C .25 66 425 1940 90 59 780

5 2 C 50,8 x 3 75 412 C .26 24 807 1940 90 22 330

6 2 C 60,8 x 1 47 662 C .24 11 439 1940 90 10 300

ACRES QUANTITY - TYPE DESCRIPTION DIMENSIONS SQUARE FEET UNIT PRICE D.F. C.F. PRICE PER FRONT FOOT VALUE

LL 85-14-11 760 X 247 6250 119 7438 56 530

150 X 150 6250 1- 6250 93 80

390 X 150 25- 1- 25- 9750

690 X 274 25- 121 3025 20 870

150 X 150 25- 1- 25- 3750

TOTALS HOUSEHOLD PER. PROP. SANITARY TAX LAND IMPROVEMENTS TOTAL
179,090 1,044,500 1,223,590

RANDOM PLOTTED SCALE 30 SCALE 60 DRAWN BY O.F.W.S. 6-9-54 CLASSIFIED BY

HUNNICUTT AND ASSOCIATES, VALUATION ENGINEERS AND CONSULTANTS

Fulton County Tax Plat Cards





Other Places That Record Land Ownership

- United States Federal Census
 - 1790-1950 available online
 - Show owner at street name and address starting in 1880
 - [Ancestry](#) | [Family Search](#)
- Newspapers
 - Often list sale or transfer of property by District and Landlot around date of sale.
- [Atlanta City Directories](#)
 - 1859 – 1991
 - Often list person at a house as R for renter or O for owner
 - Arranged by last name of inhabitant, and alphabetically by street name
- County Deed Record Rooms
 - Fulton, DeKalb, & Cobb [Guide here](#)

United States Federal Census 1950

1060 McDaniel

LINE NUMBER	Name of street	1	2	3	(Yes or No)	(Yes or No)	Agriculture	(Last name first)	8	LEAVE BLANK	9	10	11	12	13
1	1060	83	NO	NO				Beck, Charlie	Head		NEG	M	65	NEU	G
2								Beck, Ruth	sister		NEG	F	54	NEU	G
3								Betty, Georgia	sister		NEG	F	63	Wd	G
④	1056	84	NO	NO				Shackelford, Jack	Head		NEG	M	35	mar	G
5								Shackelford, Roser	wife		NEG	F	30	mar	G
6								Shackelford, Harold	son		NEG	M	15	NEU	G
7								Shackelford, Hettie J.	daughter		NEG	F	13	NEU	G
8								Shackelford, Clifford	son		NEG	M	11	NEU	G
⑨								Shackelford, Marie	daughter		NEG	F	8	NEU	G
10								Shackelford, Doris S.	daughter		NEG	F	4	NEU	G
11								Shackelford, Francis	daughter		NEG	F	2	NEU	G
12								Shackelford, Jackie L.	son		NEG	F	March	NEU	G
13	1044							Shackelford, Al	son		NEG	F	LL	Wd	G

SUPPLEMENTARY

United States
Federal Census
1930
1060 McDaniel

1060	232	249	Beck Emma	Head ^H	0	1000	No	F	Neg	73	W	21	No	Yes
			— Charlie	Son			V	M	Neg	42	S		No	Yes
			Beatty Georgina	Daughter			V	F	Neg	38	M	25	No	Yes
			Beck Ruth	Daughter			V	F	Neg	26	S		No	Yes
			Beatty Johnson	Grandson			V	M	Neg	15	S		Yes	Yes
1056	233	248	Cooper James	Head	R	12	No	M	Neg	32	M	18	No	Yes
			— Mary	Wife ^H			V	F	Neg	33	M	19	No	Yes
			— Robert M.	Daughter			V	F	Neg	13	S		Yes	Yes
			Carbet Omar	Son			V	M	Neg	12	S		Yes	Yes
			Cooper James Jr	Son			V	M	Neg	5	S		No	
			— Beulah L	Daughter			V	F	Neg	4	S		No	
			— Clyde	Daughter			V	F	Neg	3	S		No	
			— Mabel L	Daughter			V	F	Neg	3 1/2	S		No	
1054	234	249	Reeves Olin	Head	R	9	No	M	Neg	40	M	22	No	Yes
			— Essie M	Wife ^H			V	F	Neg	38	M	20	No	No
			Perry Charlie	Son			V	M	Neg	17	S		No	No

472 McDaniel

63	Name			Spouse	Wife										
64	472	214	239	Beck	Emma	Head	1	0	F	F	13	60	W		
65				Beatty	Georgia	Daughter				F	13	33	M		
66				Bugs	Rosa	Daughter				F	13	26	M		
67				Bugs	Clayton	Son-in-law				M	13	35	M		
68				Williams	Viola	Daughter				F	13	23	M		
69				Williams	Charles	Son-in-law				M	13	31	M		
70				Beck	Charles	Son				M	13	36	S		
71				Beck	Ruth	Daughter				F	13	22	S		
72				White,	Rosa Mae	Grandchild				F	13	13	S		
73				Bugs	Clayton	Grandchild				M	13	6	S		
74				Beatty	Johnnie	Grandchild				M	13	5	S		
75				Bugs	Ruth C	Grandchild				F	13	2	S		
76				Bugs	Lillie Mae	Grandchild				F	13	4 1/2	S		

No.	Mar. ch.	No. in ch.	No. in fam.	Children born since April 15, 1910.	Sex.	Color.	Age.	When mar.	No. pre.	born.
1	2	3	4	5	6	7	8	9	10	11
472	12/0	17		Buck Charles	Son	m	12	26	2	
				White Georgia	Daughter	f	13	24	2	2
				— Rose Mae	Daughter	f	13	4	2	
				Buck Rosa Bell	Daughter	f	13	20	2	
				— Vanolia	Daughter	f	13	17	2	
				— Ruth	Daughter	f	13	12	2	
474	14/1	149		Nelson Benjamin	Child	m	mu	21	mi	0
				— Jessie	Wife	f	mu	19	mi	0
				— Ruby	Daughter	f	mu	12	2	
476	14/5	150		Nelson Lucille	Child	f	mu	39	not	1
				— Willie	Son	m	mu	10	2	

14			"	Stella F	W	F	6	Daughter	/		
15			"	John T.	W	M	2	son	/		
16	24	94	104	Damon, John D.	W.	M	35		/	Clark in Clothing store	/
17	St.			"	Susan A	W	F	35	Wife	/	Keeping home
18				"	Edward	W	M	4	son	/	
19				"	Logan	W	M	2	son	/	
20	Hayne			Sullivan, Math	B	F	14	servant	/	servant	/
21	210	90	100	King, William	W	M	49		/	Car Builder	/
22				"	Gilla C	W	F	46	Wife	/	Keeping home
23				"	Oliver	W	M	24	son	/	Carpenter
24				"	Willie	W	M	18	son	/	Apprentice to Carpenter
25				"	George E	W	M	13	son	/	At school
26	204	76	106	Cornel, Cassandra	W	F	39		/	Keeping home	/
27				"	Mary	W	F	17	Daughter	/	At home
28				"	Katy	W	F	12	Daughter	/	At school

Newspaper Records

DEKALB COUNTY TRANSFERS.

WARRANTY DEEDS

\$10 and other valuable considerations—R. W. Cameron and M. M. Anderson to Mrs. Edith P. Barlow, lot 22, in block B, of East Lake Park subdivision. March 21, 1913.

\$200—Same to same, lot 23, in block B, of East Lake Park subdivision. August 6, 1914.

\$100—Miss Nancy E. Ford to Gus Hightower, in land lot 143 of the Fifteenth district, lot 100x200 feet. December 7, 1915.

\$40,000—Pat Calhoun to the Woodland Hills company, 202½ acres in land lot 107 of Eighteenth district; also 60 acres in land lot 108 of Eighteenth district. November 6, 1915.

\$10,000—W. W. Ward to John M. Jackson, lot in town of Decatur, on east side of Clairmont avenue, 200 feet front. November 12, 1915.

\$4,500—Mrs. Emma M. Archer to Alex Reeves, lot in city of Atlanta, on west side of Candler street, 162 feet north of Druid place, 35x150 feet. December 7, 1915.

\$300—J. P. Glore to T. W. Duke, lot 31 of Woodlawn subdivision, on north side of Boulevard DeKalb, 241 feet west of Lakeview avenue. September 21, 1915.

\$300—T. W. Duke to General Supply company, same property. November 22, 1915.

\$125—Samuel B. Richardson to Mrs. Mamie L. Murray, lot in town of Decatur, on west side of Drexel avenue, 100 feet north of Norfolk street, 50x135 feet. October 9, 1915.

\$150—Eugene Anderson to Seymour Samuels, lot in city of Atlanta, on west side of Clifton avenue, 330 feet north of DeKalb avenue, 50x137 feet. December 13, 1915.

\$350—Mrs. John D. Meara to M. C. Kiser company, lot in town of Decatur, on southwest corner of Drexel and Devonshire avenues, 50x135 feet. December 9, 1915.

Atlanta City Directory

Beck Ada r397 Broyles SE
 " Adam slsmn GPCo r120 Currier NE
 " Agnes E Mrs sten r82 Baker NW
 " Anderson M (Eauladee) carrier h1591 Evans dr SW
 " Anna L r417 W John Wesley av (CP)
 " Augustus F (Minnie) shoe repr 1707 Howell Mill rd
 NW h1756 DeFoor av NW
 " Augustus J (Owen) h1683 Johnson rd NE
 " Carthel L priv USA r Ft McPherson
 " Chas (c) frt handler NC&StLRy r1060 McDaniels SW
 " Chas mldr r62 Spruce NE
 " Chas M carp r20 Francis
 " Christine typist SR&C
 " Christopher C mach Sou
 " Claude O (Margt) mea
 " Dennis (c) porter Cente
 " Derwood E (Mary M) t
 land av NE apt 4

McDANIEL SW—Contd

1021△Liddell Henry (c) gro
 1022 Vacant

Delavan intersects

1028 Rustic Baptist Temple (c)
 1029 Young Arth (c)
 1030 Norman Alex (c)
 1032 Vacant
 1039 Hayes Lizzie (c) ©
 1040△Huie Oscar L (c)
 1044△Liddell Henry (c) ©
 1045 Williams Rozzie (c) ©
 1046 Iconium Bapt Ch (c)
 1049 Beck Estella (c) ©
 1053 Roseborough Edw (c)
 1054 Dorsey Anna (c)
 1056 Tucker Geo (c)
 1059 Banks Thos (c)
 1060 Beck Emma (c) ©
 1064 Upshaw Nathaniel (c)
 1065△Wiggins Leroy J (c) © plmbr
 1066 Brown Howard (c)

Fletcher intersects

1082 Foster Reuben (c)



Questions?

Thank you!



Dr. Marni Davis

MarniDavis@gsu.edu



Erica Hague

EHague@atlantahistorycenter.com



Feedback Form



Resource List